

Land ownership in Levens Parish

A survey was conducted in 2009/10 to describe the general pattern of land ownership within Levens Parish. Every effort was made to determine accurately the ownership of each field within the parish but we are aware that some information is missing and that some land has probably changed ownership since 2010. We should like to produce as accurate a map as possible and we welcome any additional or updated information. The map on the following page shows which land falls into the three main estates, Levens Hall, Dallam and the National Trust Sizergh Estate, together with land in private ownership. We did not feel it appropriate to name each private owner, although we do have that information which is readily available to the public through the Land Registry.

Levens Parish Environment Group

Land Ownership (2009/10)

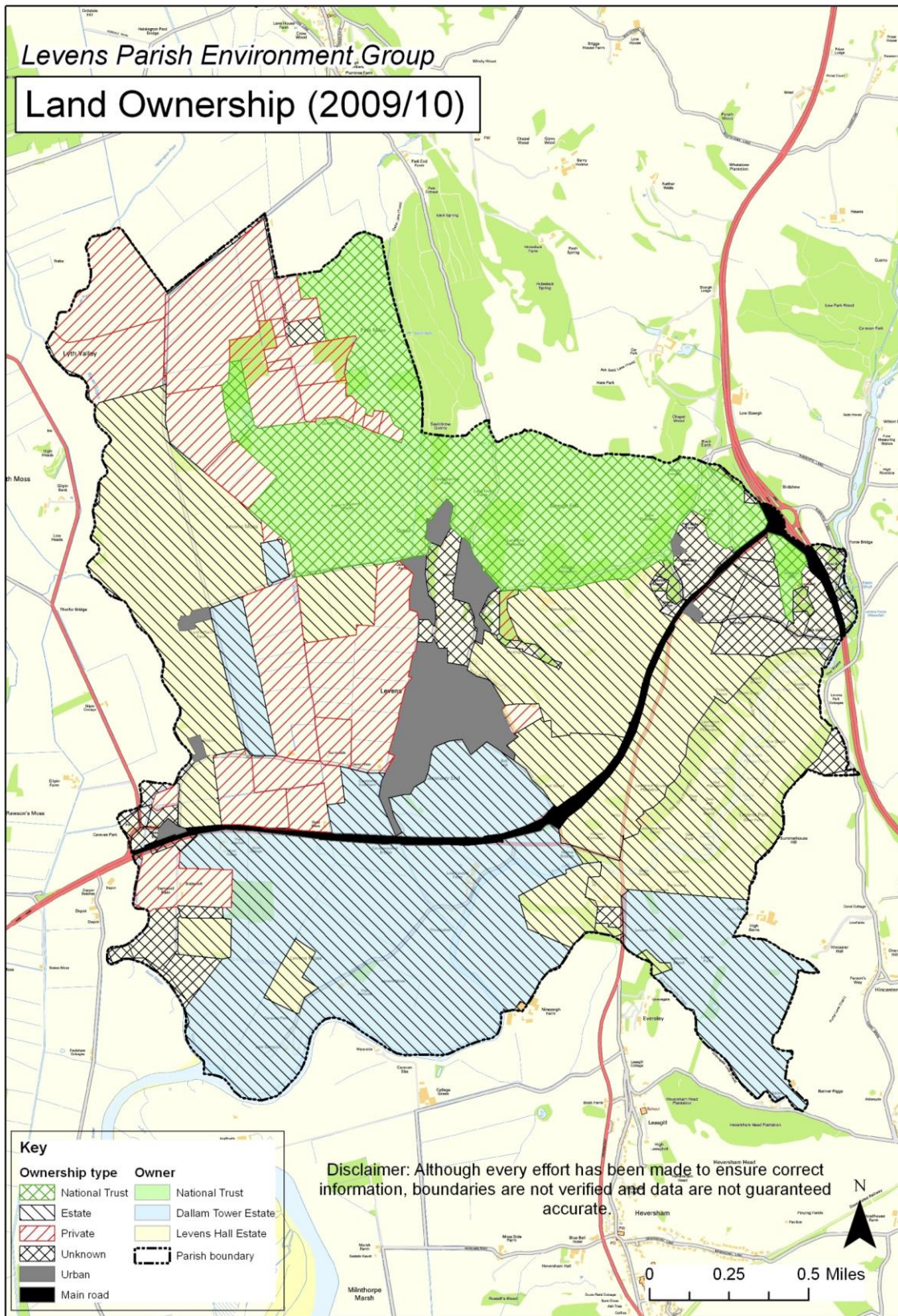

(C) Crown copyright and database rights 2013 Ordnance Survey